

MANDATORY DISCLOSURES

1	Name of the Institute	Global College of Pharmaceutical Technology
	Address	Nh-34, Palpara More, Bhatjangla, Krishnagar, Nadia, Pin-741102
	Mobile	9083640200, 9083640555
	Email	admngcpt@gmail.com

2	Name of the Trust	National Centre For Development Of Technical Education
	Address	D.L.Roy Road ,Bowbazar ,Krishnagar, Nadia, Pin-741101
	Mobile	9434053625
	Email	chairman@gimt-india.com

3	Name of the Principal	Dr. Malay Kumar Samanta
	Address	Ashirbad Appt. Bowbazar, Krishnagar, Nadia, Pin-741101
	Mobile	9083640200
	Email	principalgcpt@gmail.com

4	Name of the affiliating University	Maulana Abul Kalam Azad University Of Technology (Formerly known as WBUT)
----------	---	---

5. Governance: Members Of The Board And Their Brief Background

Sl. No.	Name	About	Status
I	Prof. B. K. Gupta	Ex-Professor of Jadavpur University	Chairman of BOG (NCDTE nominee)
II	Sri Naresh Chandra Das	Chairman, NCDTE	Member (NCDTE nominee)
III	Mr. Subhankar Das	Director, Governing Body, NCDTE	Member (NCDTE nominee)
IV	Mr. Amitava Guha	Director, GKC	Member (NCDTE nominee)
V	Technical. Nominee	DTE, Govt. of WB	Member-(Ex-Officio)

VI	Govt. Nominee as Educationist	Education Directorate, Bikash Bhavan, WB	Member-(Ex-Officio)
VII	Eastern Regional Officer	AICTE Nominee	Member-(Ex-Officio)
VIII	University Representative	MAKAUT Nominee	Member-(Ex-Officio)
IX	Mr. Pijush Kanti Guha	Ex-AICTE Officer, Technologist	Member (NCDTE nominee)
X	Prof. (Dr). Pranabesh Chakraborty	Director (Academic)	Member (NCDTE nominee)
XI	Dr. Barun Halder	Principal , GIMT	Member (NCDTE nominee)
XII	Mr. Sourav Saha	Asst. Prof. -Faculty Representative	Member (NCDTE nominee)
XIII	Prof.(Dr.) Sahazan Ali	Educationist ,Principal, D. L. Roy College	Member (NCDTE nominee)
XIV	Dr. Malay Kumar Samanta	Principal, GCPT	Member, Secretary

5.a	Members of Academic Advisory Body	On The Process
	Frequently of the Board Meeting and Academic Advisory Body	Once in a Year

5.b. Organisational Structure:

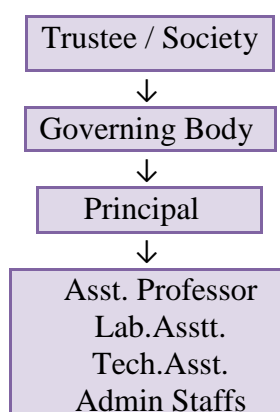

5.c	Nature And Extent Of Involvement Of Faculty And Students In Academic Affairs/Improvements	Regular classes, maintaining examination, evaluation and extracurricular activities
	Mechanism/ Norms And Procedure For Democratic/ Good Governance	Transparency in all activities through website information and notice board information, digital financial transaction
	Student Feedback On Institutional Governance/ Faculty Performance	Regular basis student's feedback is taken in specified feedback form
	Grievance Redressal Mechanism For Faculty, Staff And Students	Grievance Redressal Committee has formed and meeting are conducting as and when needed
	Establishment Of Anti Ragging Committee	Yes
	Establishment Of Online Grievance Redressal Mechanism	On the process of execution
	Establishment Of Grievance Redressal Committee In The Institution And Appointment Of OMBUDSMAN By The University	Grievance Redressal Committee has established but Ombudsman is yet to decide by the university
	Establishment Of Internal Complaint Committee (ICC)	Yes
	Establishment Of Committee For SC/ ST	Yes
	Internal Quality Assurance Cell	Yes

6. Programmes	Name of Programmes approved by AICTE	B.Pharm & D.Pharm
	Name of Programmes Accredited by AICTE	NIL
	Status of Accreditation of the Courses	<input type="checkbox"/> Total number of Courses- NIL <input type="checkbox"/> No. Of Courses for which applied for Accreditation: NA <input type="checkbox"/> Status of Accreditation – Preliminary/ Applied for SAR and results awaited/ Applied for SAR and visits completed/ Results of the visits awaited/ Rejected/ Approved for Courses- NA
	For each Programme the	<input type="checkbox"/> Name: B.PHARM & D.PHARM

	following details are to be given	<input type="checkbox"/> Number of seats: B.Pharm (60), D.Pharm(60) <input type="checkbox"/> Duration- B.Pharm (4 yrs), D.Pharm (2 yrs) <input type="checkbox"/> Cut off marks/rank of admission during the last three years: As per WBJEE counseling system <input type="checkbox"/> Fee- Rs.44000/- per sem for B.Pharm <input type="checkbox"/> Placement Facilities: NA <input type="checkbox"/> Campus placement in last three years with minimum salary, maximum salary and average salary: NA
	Name and duration of programme(s) having Twinning and Collaboration with Foreign University(s) and being run in the same Campus along with status of their AICTE approval. If there is Foreign Collaboration, give the following details	NA
	Details of the Foreign University	NA
	For each Programme Collaborated provide the following	NA

7. Permanent Faculty List

SL NO	Name	DOB	DOJ	Qualification	Designation	Teaching Experience
I	Mr. Sourav Saha	06.05.1984	01.08.2018	M.Pharm	Asst.Prof	11 Yrs
II	Mr. Rohan Pal	20.06.1995	01.08.2018	M.Pharm	Asst.Prof	1 Yr
III	Mr. Mainak Chatterjee	10.12.1992	19.11.2018	M.S (Pharm)	Asst.Prof	1 Yr
IV	Ms.Pritha Singha Roy	08.06.1990	02.08.2018	M.Pharm	Asst.Prof	1 Yr

V	Mr. Sourav Biswas	18.03.1987	14.01.2019	M.Pharm	Asst.Prof	1 Yr
---	-------------------	------------	------------	---------	-----------	------

7.a	Adjunct faculty	NIL
	Permanent faculty	1:10
	Number of Faculty employed and left during the last three years	NIL

8. Profile of Principal	Name	Dr. Malay Kumar Samanta
	Date of Birth	21.09.1961
	Education Qualifications	Ph.D
	Work Experience	<input type="checkbox"/> Teaching: 28 Yrs <input type="checkbox"/> Research: 16 Yrs <input type="checkbox"/> Industry: NIL <input type="checkbox"/> Others: NIL
	Area of Specialization	Pharmacy
	Courses taught at Diploma/ Post Diploma/ Under Graduate/ Post Graduate/ Post Graduate Diploma Level	26 Yrs
	Research guidance	<input type="checkbox"/> No. Of Papers Published In National/ International Journals/ Conferences: 50 <input type="checkbox"/> Master: 50 <input type="checkbox"/> Ph.D.: 13
	Projects Carried out	Yes
	Patents	Nil
	Technology Transfer	Nil
	Research Publications	50
	No of Books Published with Details	NIL

9.Fee	Details of fee, as approved by state fee committee, for the institution	Yes as per state fee committee
	Time schedule for payment of fee for the entire programme	2 times in a Year
	No. Of Fee waivers granted with amount and name of students	NIL
	Number of scholarship offered by the Institution, duration and amount	NIL
	Criteria for fee waivers/scholarship	NIL
	Estimated cost of Boarding and Lodging in Hostels	RS.23000/- Per Semester

10.Admission	Number of seats sanctioned with the year of approval	B.Pharm 60(2018), D.Pharm-60(2019)
	Number of Students admitted under various categories each year in the last three years	57
	Number of applications received during last two years for admission under Management Quota and number admitted	NIL

11. Admission Procedure	Mention the admission test being followed, name and address of the Test Agency and its URL (website)	WBJEE counseling system
	Number of seats allotted to different Test Qualified candidate separately (AIEEE/ CET (State conducted test/ University tests/ CMAT/ GPAT)/ Association conducted test)	NA
	Calendar for admission against Management/vacant seats	<ul style="list-style-type: none"> • Last date of request for applications NA • Last date of submission of applications NA • Dates for announcing final results NA • Release of admission list (main list and waiting list shall be announced on the same day)NA • Date for acceptance by the candidate (time given shall in no case be less than 15 days) NA • Last date for closing of admission NA • Starting of the Academic session NA • The waiting list shall be activated only on the expiry of date of main list NA • The policy of refund of the fee, in case of withdrawal, shall be clearly notified NA

12. Criteria and Weightages for Admission	Describe each criterion with its respective weightages i.e. Admission Test, marks in qualifying examination etc.	As per WBJEE norms
	Mention the minimum level of acceptance, if any	NA
	Mention the cut-off levels of percentage and percentile score of the candidates in the admission test for the last three years	NA
	Display marks scored in Test etc. and in aggregate for all candidates who were admitted	NA

13. List of Applicants	List of candidate whose applications have been received along with percentile/percentage score for each of the qualifying examination in separate categories for open seats. List of candidate who have applied along with percentage and percentile score for Management quota seats:	NA
-------------------------------	---	----

14. Results of Admission Under Management seats/Vacant seats	Composition of selection team for admission under Management Quota with the brief profile of members (This information be made available in the public domain after the admission process is over)	NA
	Score of the individual candidate admitted arranged in order or merit	NA
	List of candidate who have been offered admission	NA
	Waiting list of the candidate in order of merit to be operative from the last date of joining of the first list candidate	NA
	List of the candidate who joined within the date, vacancy position in each category before operation of waiting list	NA

15.a. Information of Infrastructure and Other Resources Available	Number of Class Rooms and size of each	3 Nos (85.4X3)sqm
	Number of Tutorial rooms and size of each	1(30sqm)
	Number of Laboratories and size of each	7 (75x7) sqm
	Number of Drawing Halls with capacity of each	NA
	Number of Computer Centres with capacity of each	1(20 Seat Capacity)
	Central Examination Facility, Number of rooms and capacity of each	YES
	Barrier Free Built Environment for disabled and elderly persons	YES
	Occupancy Certificate	YES
	Fire and Safety Certificate	YES
	Hostel Facilities	YES
15.b. Library	Number of Library books/ Titles/ Journals available (program-wise)	Books-1096 Volumes, Journal-8
	List of online National/ International Journals subscribed	NIL
	E- Library facilities	NO

15.c. List of Equipments & Experimental Setup

Pharmacology		
SL NO	PARTICULARS	Available Nos.
1	Hot air sterilizer/aerosol disinfectant Humidifier 2 LTR	1
2	Aseptic cabinet	1
3	Autoclave 1.portable (SS seamless size 300 x 300 mm)	1
4.	Stethoscope a.Economy b.Deluxe	7
5	First aid equipment	3
6	Contraceptive Device	10
7	Dissecting (surgical) instruments	5
8	Balance for weighing small animals	2
9	Kymograph paper	1
10	Actophotometer	1
11	Analgesiometer a.Tail flick/Radiant	1
12	Plastic animal cage a. For mice b. For rat	10
13	Double unit organ bath with thermostat	1
14	Charts(2 periodic+ 2 chart)	4
15	Human skeleton a. Economy model 2ft to 3ft	1
16	Refrigerated Centrifuge	1
17	Student Microscope	13
18	Senior Medical Microscope	9
19	Electro Convulsimeter	1
20	Stimulator	1
21	Cooks Pole Climbing Apparatus	1
22	Projection Microscope	1
23	Stop Watch	3
24	Micro pipette	1
25	camera Lucida	15
26	Plethysmograph(Meter)	1
27	Stage Micrometer	20
28	Myographic lever	1
29	Micrometer Ocular	15
30	Anderson pipette	3
31	Lab Centrifuge with 8 x 15 ml tubes electrically operated, with speed regulator	1
32	Haemoglobinometer	20

33	Student's organ bath ,single unit with thermostat and all accessories	10
34	Sherington's rotating drum	10
35	Frog board	10
36	Frontal writing lever	20
37	Aeration tube	12
38	Telethermometer(Digital)	1
39	Histamine chamber	1
40	Simple lever	20
41	Sterling heart lever	20
42	Aerator	8
43	Histological slides	20
44	Sphygmomanometer a.Dial type b.Mercury type	8
45	Tray	12
46	Haemocytometer	10
47	Permanent slides	60
48	Autoclave auto cut	1
49	Muscle chamber	1
50	Muscle electrode	1
51	Zone reader	1
52	Colony counter	2
53	Haemostatic artery forceps	10
54	Balance - 311	1
55	Model (assorted)	6
56	Syme cannula	35
57	Medical microscope	6

Pharmaceutical Chemistry		
SL NO	PARTICULARS	Available Nos.
1	Refractometer Hand held Refractometer A) Range: 0-32%	2
2	Polarimeter	1
3	Photoelectric colorimeter	1
4	Ph meter ,Digital with electrode	1
5	Heating Mantle	15
6	Water bath 6 hole(SS)	4
7	Flame photometer	1
8	Filtration Assembly	1

9	Digital Potentiometer	1
10	Muffel Furnace	1
11	THERMOMETER (0-110)° C	20
12	Colorimeter	1
13	Vaccume pump	1
14	Shaker incubator with R.P.M	1
15	Analytical balance	4
16	Distillation unit	2
17	Stalagmometer	15
18	Atomic model set	2
19	Digital melting point apparatus	1
20	Retort stand	15
21	Clamp with boss head	15
22	Rubber pipe	1
23	Surgical water bath	5
24	Balance MP 1000	1
25	Balance MP 5000	1
26	Balance CTG 602	1

Pharmaceutics

SL NO	PARTICULARS	Available Nos.
1	Continuous Hot Extraction Equipment a)single unit with 500 ml flask (complete with heating)	5
2	Conical percolator a.SS	5
3	Tincture press	1
4	Hand Grinding Mill	1
5	Disintegrator	1
6	Ball mill ,1 kg capacity	1
7	Tablet Coating pan unit with hot air blower laboratory size	1
8	Polishing pan laboratory size	1
9	Monsanto's Hardness tester	1
10	Pfizer Type Hardeness Tester	1
11	Tablet Disintegration Test Apparatus IP Single Basket	1
12	Granulating Sieve Set	18
13	Tablet Counter –Small Size for 100 no	5
14	Friability Tester* Complete with rotation drum made of acrylic sheet with blade Rotation Period is determined by Timer	1

	a) Double drum	
15	Collapsible tube –Filling and Sealing equipment	1
16	Capsule Filling machine Lab size	1
17	Deionization unit	2
18	Ampoule washing machine	1
19	Ampoule filling and sealing machine hand operated a) Non GMP modal	1
20	Ointment slab	2
21	Ointment spatula	20
22	Pestle and mortar porcelain a.	28
23	Pestle and mortar glass B. 4’’	12
24	Suppository moulds	6
25	Sonicator	1
26	Turbidity meter	1
27	Bulk Density Apparatus	2
28	Double Cone Blender	1
29	B.O.D Incubator 6c ft digital	1
30	INCUBATOR (15*15*18)	1
30	BLENDER	1
31	Ampoule clarity test equipment	1
32	Serological water bath	5
33	Hot plate	5
34	Hot Air Oven	1
35	Rota Rod	1
36	Conductivity meter	1
37	Tray dryer	1
38	Digital Fluorometer	1
39	Shive shaker	1
40	Tube sealing/crimping	1
41	Moisture balance	1
42	Filter assembly –conical flask	1
43	Lipstick mould	10

Glass Apparatus

Sl No.	Particulars	Unit	Quantity
1.	Soxhlet app with flask	500 ml	10 no
2.	Clevanger apparatus		10 no

3.	Reflux condenser with flask(single)	500 ml	10 no
4.	Reflux condenser with flask (Double neck)	500 ml	10 no
5.	Reflux condenser with flask (Tripple neck)	500 ml	10 no
6.	Nessler cylinder	50 ml	10 no
7.	Nessler cylinder	100 ml	10 no
8.	Viscometer		15 no
9.	Reagent bottle	500 ml	20 no
10.	T.L.C Spray		10no
1.	Burette	50 l	20 no

15.d. Computing Facilities	Internet Bandwidth	10 Mbps
	Number and configuration of System	31(Quad Coreintel, 4GB RAM, 1TB HDD, UBUNTU, Wifi, Gb LAN)
	Total number of system connected by LAN	21
	Total number of system connected by WAN	0
	Major software packages available	NIL
	Special purpose facilities available: Firewall unlimited access	Firewall unlimited access
	Innovation Cell	On the process
	Social Media Cell	On the process

	Compliance of the National Academic Depository (NAD), applicable to PGCM/ PGDM Institutions and University Departments	NA
15.e.List of facilities available	Games and Sports Facilities	YES
	Extra-Curricular Activities	YES
	Soft Skill Development Facilities	YES
15.f.Teaching Learning Process	Curricula and syllabus for each of the programmes as approved by the University	YES
	Academic Calendar of the University	YES

**Academic
Time Table
with the name
of the Faculty
members
handling the
Course**

Time Table for D. Pharm. Classes- 1st Year

DAY	9-10	10-11	11-12	12-1	1-1.30	1.30-2.30	2.30-3.30	3.30-4.30	4.30-5.30
MON	Pharmaceutical Chemistry-I (SS)	Pharmaceutics-I Lab (Group-A) (SB) Human Anatomy & Physiology Lab (Group-B) (NY) Pharmacognosy Lab (Group-C) (TM)				Pharmacognosy (JD)	Human Anatomy & Physiology (RP)	Health Education & Community Pharmacy (SB)	Library
TUE	Biochemistry & Clinical Pathology (MCT)	Pharmaceutical Chemistry-I Lab (Group-A) (SS) Biochemistry & Clinical Pathology Lab (Group-B) (MCT) Human Anatomy & Physiology Lab (Group-C) (RP)				Pharmacognosy (TM)	Human Anatomy & Physiology (NY)		
WED	Pharmacognosy (PSR)	Pharmacognosy Lab (Group-A) (JD) Pharmaceutics-I Lab (Group-B) (SB) Biochemistry & Clinical Pathology Lab (Group-C) (MCT)				Pharmaceutics-I (SB)	Health Education & Community Pharmacy (NY)	Biochemistry & Clinical Pathology (MCT)	Library
THU	Library	Biochemistry & Clinical Pathology Lab (Group-A) (MCT) Pharmaceutical Chemistry-I Lab (Group-B) (SS) Pharmaceutics-I Lab (Group-C) (PSR)				Human Anatomy & Physiology (NY)	Pharmaceutical Chemistry-I (MCT)	Pharmaceutics-I (SB)	
FRI	Pharmaceutics-I (PSR)	Human Anatomy & Physiology Lab (Group-A) (NY) Pharmacognosy Lab (Group-B) (JD) Pharmaceutical Chemistry-I Lab (Group-C) (SS)				Pharmacognosy (PSR)	Biochemistry & Clinical Pathology (RP)	Pharmaceutical Chemistry-I (SS)	
SAT	OFF					OFF			

SS: Mr. Sourav Saha; RP: Mr. Rohan Pal; PSR: Mrs. Pritha Singha Roy; MCT: Mr. Mainak Chatterjee; SB: Mr. Sourav Biswas; JD: Jayanta Kr. Das; NY: Ms. Nafisa Yasmin TM: Mr. Tamal Maity

Global College of Pharmaceutical Technology, Krishnagar

Time Table for 1st year B. Pharm. Classes- 2nd Semester w.e.f 14-01-2019

DAY	9-10	10-11	11-12	12-1	1-1.30	1.30-2.30	2.30-3.30	3.30-4.30	4.30-5.30
MON	Human Anatomy and Physiology II – Tutorial (PSR)	Pharmaceutical Organic Chemistry I (SS)	Computer Applications (SB)	Biochemistry (MCT)		Computer Applications (PD)	Pathophysiology (PSR)	Human Anatomy and Physiology II (RP)	Library
TUE	Pharmaceutical Organic Chemistry I – Tutorial (SS)	Pathophysiology (RP)	Biochemistry (MCT)	Human Anatomy and Physiology II (PSR)	L U N C H B R E A K	Batch-A- Biochemistry (MCT) Batch-B- Organic Chemistry (SS) Batch-C- Computer Applications (PSR)			
WED	Computer Applications (RP)	Biochemistry (MCT)	E.V.S (AR)	Human Anatomy and Physiology II (RP)		Batch A- H.A.P (RP) Batch-B- Biochemistry (MCT) Batch-C- Organic Chemistry (SS)			
THU	Biochemistry - Tutorial (MCT)	Pathophysiology (PSR)	E.V.S (AR)	Pharmaceutical Organic Chemistry I (SS)		Batch-A- Computer Applications (PSR) Batch-B- H.A.P (RP) Batch-C- Biochemistry (MCT)			
FRI	Library	Pathophysiology - Tutorial (RP)	E.V.S (AR)	Pharmaceutical Organic Chemistry I (SS)		Batch-A- Organic Chemistry (SS) Batch-B- Computer Applications (PSR) Batch-C- H.A.P (RP)			
SAT	Off								

SS- Mr. Sourav Saha; RP- Mr. Rohan Pal; PSR- Mrs. Pritha Singha Roy;
MCT- Mr. Mainak Chatterjee; SB – Mr. Sourav Biswas; PD – Mr. Propid Deb; AR – Mr. Aniruddha Roy

(Principal)

**Teaching
Load of each
Faculty**

Faculty Work Load

Sl. No.	Name of Faculty	Subject/Week	Duty Hour/Week
1.	Mr. Sourav Saha	Pharmaceutical Chemistry-I Theory (2h), Pharmaceutical Chemistry I Lab (12)	14
2.	Mr. Rohan Pal	Human Anatomy & Physiology Theory (1h), Biochemistry & Clinical Pathology Theory (1h), Human Anatomy & Physiology Lab (8h)	10
3.	Mrs. Pritha Singha Roy	Pharmaceutics I Theory (1h), Pharmacognosy Theory (2h), Pharmaceutics I Lab (4h)	7
4.	Mr. Mainak Chatterjee	Biochemistry & Clinical Pathology Theory (2h), Pharmaceutical Chemistry I Theory (1h), Biochemistry & Clinical Pathology Lab (12h)	15
5.	Mr. Sourav Biswas	Pharmaceutics I Theory (2h), Health Education & Community Pharmacy Theory (1h), Pharmaceutics I Lab (8h)	11
6.	Dr. Jayanta Kr. Das	Pharmacognosy Theory (2h), Pharmacognosy Lab (12h)	9
7.	Ms. Nafisa Yasmin	Human Anatomy & Physiology Theory (2h), Health Education & Community Pharmacy Theory (1h), Human Anatomy & Physiology Lab (4h)	7
08	Mr. Tamal Maity	Pharmacognosy Theory (1h), Pharmacognosy Practical (4h)	5

Faculties Work Load

Sl. No.	Name of Faculty	Subject/Week	Duty Hour/Week
1.	Mr. Sourav Saha	Organic Chemistry Theory(3h), Tutorial (1h), Lab (12h)	16
2.	Mr. Rohan Pal	Human Anatomy & Physiology II Theory (2h), Pathophysiology Theory (1h), Pathophysiology Tutorial (1h), Computer Application Theory (1h), Human Anatomy & Physiology II Practical (12h)	17
3.	Mrs. Pritha Singha Roy	Human Anatomy & Physiology II Theory (1h), Human Anatomy & Physiology II Tutorial (1h), Pathophysiology Theory (2h), Computer Application Lab (12h)	16
4.	Mr. Mainak Chatterjee	Biochemistry Theory (3h), Tutorial (1h), Lab (12h)	16
5.	Mr. Sourav Biswas	Computer Application Theory (1h)	1
6.	Mr. Aniruddha Roy	Environmental Science Theory (3h)	3
7.	Mr. Prodip Deb	Computer Application Theory (1h)	1

Internal Continuous Evaluation System and place

YES

Student's assessment of Faculty, System in place

YES

15.g. For each Post Graduate Courses give the following

Title of the Course

Curricula and Syllabi

NA

	Laboratory facilities exclusive to the Post Graduate Course	
15.h. Special Purpose	Software, all design tools in case	NA
16	Enrollment of students in the last 3 years	57
17.List of Research Projects/ Consultancy Works	Number of Projects carried out, funding agency, Grant received	NIL
	Publications (if any) out of research in last three years out of masters projects	NIL
	Industry Linkage	NIL
	MoUs with Industries (minimum 3	YES

All India Council for Technical Education

(A Statutory body under Ministry of HRD, Govt. of India)
Nelson Mandela Marg, Vasant Kunj, New Delhi-110070 Website: www.aicte-india.org

APPROVAL PROCESS 2018-19

Letter of Approval (LoA)

F.No. Eastem/2018/1-3694850111

Date: 30-Apr-2018

The Secretary (Technical education)
Govt. of West Bengal,
Sikash Bhawan, Room No. 602,
6th Floor Salt Lake, Kolkata-700091

Sub: Letter of Approval for New Institution 2018-19

Sir/Madam,

In terms of the provisions under the All India Council for Technical Education (Grant of Approvals for Technical Institutions) Regulations, 2016 notified by the Council vide notification number F.No.AB/AICTE/REG/2016 dated 30/11/2016 and amended on December 5, 2017 and other notifications, as applicable and published from time to time, I am directed to convey the approval to.

Permanent Id	Application Id
	1-3694850111
Name of the Institution	Name of the Society/Trust
GLOBAL COLLEGE OF PHARMACEUTICAL TECHNOLOGY	NATIONAL CENTRE FOR DEVELOPMENT OF TECHNICAL EDUCATION
Institution Address	Society/Trust Address
PALPARA MORE, NH-34, KRISHNANAGAR, NADIA, W.B, INDIA-741102 . KRISHNANAGAR, NADIA, West Bengal, 741102	D.L.ROY ROAD,BOHBAZAR,KRISHNANAGAR, NADIA,West Bengal,741102
Institution Type	Region
Unaided - Private	Eastern

to conduct following Courses with the Intake Indicated below for the Academic Year 2018-19*

Sr. No.	Program	Shift	Level	Course	FT/P T+	Affiliating Body (Univ/Body)	Intake Approved for 2018-19	NRI Approval Status	PIO / FH / OCI/ Approval Status
1	PHARMACY	1st	UNDER GRADUATE	PHARMACY	FT	Maulana Abul Kalam Azad University of Technology, West Bengal	60	NA	NA

+FT -Full Time,PT-Part Time

Note: The approval is valid for two years from the date of issue of this letter only for getting affiliation with respective University/ Board of Technical Education (BTE)/ Board of Technical Education & Training (BTET) (as applicable) and fulfilling State Govt. requirements for admission. If Institution is unable to start in the academic session 2018-19 due to reason mentioned above, the Institution will have to apply On-line on AICTE web portal in next academic session for continuation of approval.

The Society/Trust/Institution shall obtain necessary affiliation / permission from the concerned affiliating University/ Board of Technical Education (BTE)/ Board of Technical Education & Training (BTET)(as applicable) as per the prescribed schedule of the University/ Board of Technical Education (BTE)/ Board of Technical Education & Training (BTET)(as applicable) Admission authority etc. The Applicant Society/Trust/Institution shall send information about commencement of the above courses to AICTE. In case the Institution is not in a position to commence the above mentioned courses for whatever reason during the two years period from the date of issue of this letter, the approval becomes invalid and the applicant Society/Trust/Institution shall make fresh application to AICTE for grant of approval as per the norms prevailing at that time.

All Institutions shall fulfill the following general conditions:

- The management shall provide adequate funds for development of land and for providing related infrastructural, instructional and other facilities as per norms and standards laid down by the Council from time to time and for meeting recurring expenditure.

Application No:1-3694850111

Note: This is a Computer generated Report. No signature is required.
Printed By : aic12155

Page 1 of 3

Letter Printed On:11 May 2018



APPROVAL PROCESS 2019-20

Extension of Approval (EoA)

F.No. Eastem/1-4262334949/2019/EOA

Date: 25-Apr-2019

To,

The Secretary (Technical education)
 Govt. of West Bengal,
 Sikash Bhawan, Room No. 602,
 6th Floor Salt Lake, Kolkata-700091

Sub: Extension of Approval for the Academic Year 2019-20

Ref: Application of the Institution for Extension of approval for the Academic Year 2019-20

Sir/Madam,

In terms of the provisions under the All India Council for Technical Education (Grant of Approvals for Technical Institutions) Regulations 2018 notified by the Council vide notification number F.No.AB/AICTE/REG/2018 dated 31/12/2018 and norms standards, procedures and conditions prescribed by the Council from time to time, I am directed to convey the approval to

Permanent Id	1-3694850111	Application Id	1-4262334949
Name of the Institute	GLOBAL COLLEGE OF PHARMACEUTICAL TECHNOLOGY	Name of the Society/Trust	NATIONAL CENTRE FOR DEVELOPMENT OF TECHNICAL EDUCATION
Institute Address	PALPARA MORE, NH-34, KRISHNANAGAR, NADIA, W.B, INDIA-741102, KRISHNANAGAR, NADIA, West Bengal, 741102	Society/Trust Address	D.L.ROY ROAD,BOWBAZAR, KRISHNAGAR, NADIA, West Bengal,741102
Institute Type	Unaided - Private	Region	Eastem

Opted for Change from Women to Co-Ed and vice versa	No	Change from Women to Co-Ed and vice versa Approved or Not	NA
Opted for Change of Name	No	Change of Name Approved or Not	NA
Opted for Change of Site/Location	No	Change of Site/Location Approved or Not	NA
Opted for Conversion from Degree to Diploma or vice versa	No	Conversion for Degree to Diploma or vice versa Approved or Not	NA
Opted for Organization Name Change	No	Change of Organization Name Approved or Not	NA
Opted for Merger of Institution	No	Merger of Institution Approved or Not	NA
Opted for Introduction of New Program/Level	No	Introduction of Program/Level Approved or Not	NA

To conduct following Courses with the Intake Indicated below for the Academic Year 2019-20

Program	Shift	Level	Course	FTE/1*	Affiliating Body (Unif/Body)	Intake Approved for 2019-20	NA Approval Status	PII/ FI/ Gulf equal DCI Approval Status
Pharmacy	1st	UNDER GRADUA TE	Pharmacy	FT	Maulana Abul Kalam Azad University of Technology, West Bengal	60	NA	NA
Pharmacy	1st	DIPLOMA	Pharmacy##	FT	West Bengal State Council of Technical Education, Kolkata	60	NA	NA

19

Accounted audited statement for the last three years

**Global College of Pharmaceutical Technology
Income & Expenditure for the year ended 31-03-2018.**

Audited Statement of Account of last Year (Income & Expenditure Statement for complete year)					
Income			Expenditure		
Sl. No	Details	Amount	Sl. No	Details	Amount
1	Tuition Fees	0.00	1	Salary	10000.00
2	Other fee/amount collected from students	0.00	2	Administrative expenses	7932.00
3	Grants from Govt. / Private agencies	0.00	3	Training and Development	0.00
4	Grants / Contribution from other sources (Management)	0.00	4	Laboratory consumables	0.00
5	Scholarships received	0.00	5	Library	0.00
6	Other income (Revenue received from Management)	1432873.00	6	Travel	0.00
			7	Fees Paid to University/ Boards/ Government/AICTE/UGC	1705177.00
			8	Repairs and Maintenance	1360.00
			9	Scholarship/ concessions/ Fellowships/ honorarium etc. awarded/ incurred (other than Govt. grants)	0.00
			10	Expenditure of grants received from Govt. / Private agencies	
			11	Depreciation	
			12	Or other expenditure	718484.00
	Total	1532873.00		Total	1532873.00

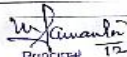
Principal

 Principal
 15/12/2018
 Global College of Pharmaceutical Technology
 Krishnagar, Nadia, -741102



Auditor
 For ABRS & ASSOCIATES
 Chartered Accountants

 CA. RISHI BASU
 F.No. 100259
 FRN-017984C

Scanned by CamScanner

20

Best Practices adopted, if any

NA